

LEGEND:
 T.B.M. TEMPORARY BENCHMARK
 ELEV. ELEVATION
 P.V.C. POLYVINYL CHLORIDE
 S.D.R. STANDARD DIMENSION RATIO
 R RIGHT
 L LEFT
 N'LY NORTHERLY
 S'LY SOUTHERLY
 E'LY EASTERLY
 W'LY WESTERLY
 INV. INVERT
 RPZ REVERSE PRESSURE ZONE

SYMBOLS:
 (S) 6" P.V.C. SANITARY SEWER SERVICE
 CLEANOUT
 (MH) TYPE "A" SANITARY SEWER MANHOLE
 WITH 3" TOP DIAMETER (BRICK)
 --- 8" P.V.C., S.D.R. 26, SANITARY SEWER MAINLINE
 --- 6" P.V.C., SANITARY SEWER SERVICE LINE
 (+) TEMPORARY BENCH MARK

**AS-BUILT SEWER SURVEY FOR
 RJS
 UNDERGROUND
 UTILITIES
 ST. AUGUSTINE BEACH SEWER SYSTEM
 IMPROVEMENT
 MIDWICH & ATLANTIC BEACH
 SUBDIVISION,
 ST. JOHNS COUNTY, FLORIDA**

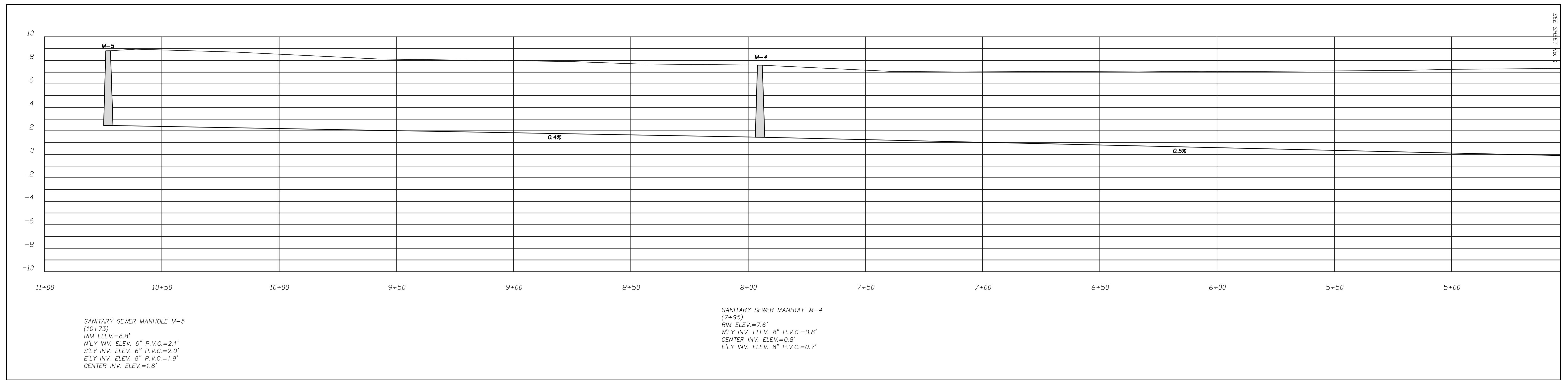
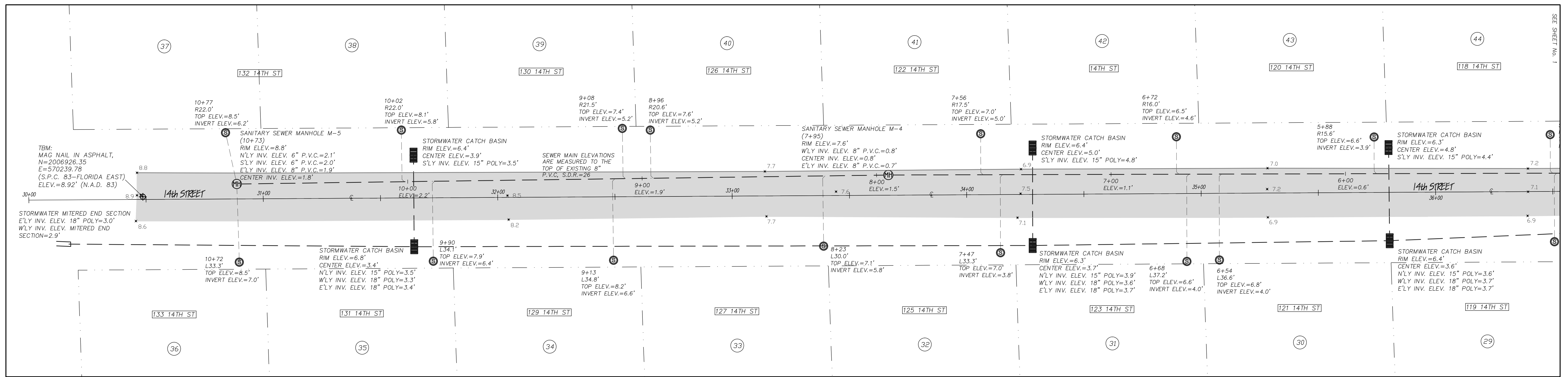

CERTIFICATIONS

I HEREBY CERTIFY THAT THE _____ PAVEMENT _____ WATER MAIN
 _____ CURB & GUTTER _____ FORCE MAIN
 _____ STORM & DRAINAGE SYSTEM _____ SANITARY GRAVITY SYSTEM
 _____ UNDERDRAIN _____ LIFT STATION

I HEREBY CERTIFY THAT THE MATERIALS AND QUANTITIES USED IN THE CONSTRUCTION OF:
 _____ PAVEMENT _____ WATER MAIN
 _____ CURB & GUTTER _____ FORCE MAIN
 _____ STORM & DRAINAGE SYSTEM _____ SANITARY GRAVITY SYSTEM
 _____ UNDERDRAIN _____ LIFT STATION

ARE AT THE HORIZONTAL AND VERTICAL LOCATIONS AS SHOWN ON THESE "AS-BUILT" DRAWINGS AND MEET THE MINIMAL TECHNICAL STANDARDS SET FORTH BY THE FLORIDA BOARD OF PROFESSIONAL SURVEYORS AND MAPPERS IN CHAPTER 61G17-6, FLORIDA ADMINISTRATIVE CODE, PURSUANT TO SECTION 472.027 FLORIDA STATUTES.

ARE IN ACCORDANCE WITH THE APPROVED PLANS AND SJUCD SPECIFICATIONS, UNLESS OTHERWISE APPROVED BY THE SJUCD.

DATE OF FIELD SURVEY _____
 SIGNATURE _____
 NAME _____

CONTRACTOR'S SIGNATURE _____
 CONTRACTOR'S STATE AND LICENSE NUMBER _____

**CUMBERLAND
 SURVEYORS**
 300 CAMDEN AVENUE
 WOODBINE, GA 31569
 (912) 576-8854
 DWG. BY: ET PM: MJ
 DWG: 05/18/10 SURVEYED: 05/06/10
 JOB: 09082_AB 1" = 20'
 SHEET 2 OF 2

AS-BUILT

REVISED: 07/21/10

SEE SHEET No. 1 FOR GENERAL NOTES